Clarinet in B♭

The Victors March

Riverdale Middle School Fight Song
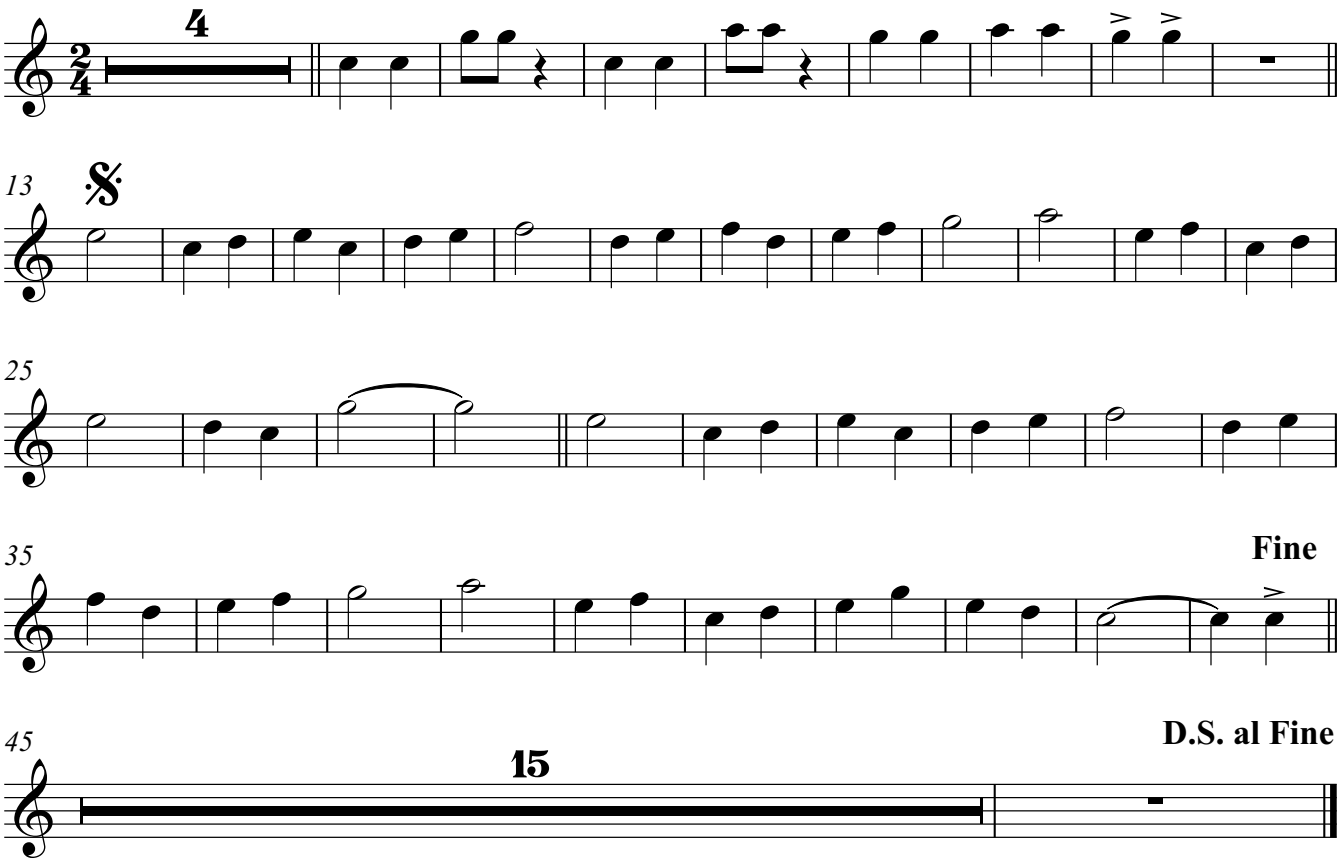
Elbel, arr. Phelan