Do What Ya Wanna
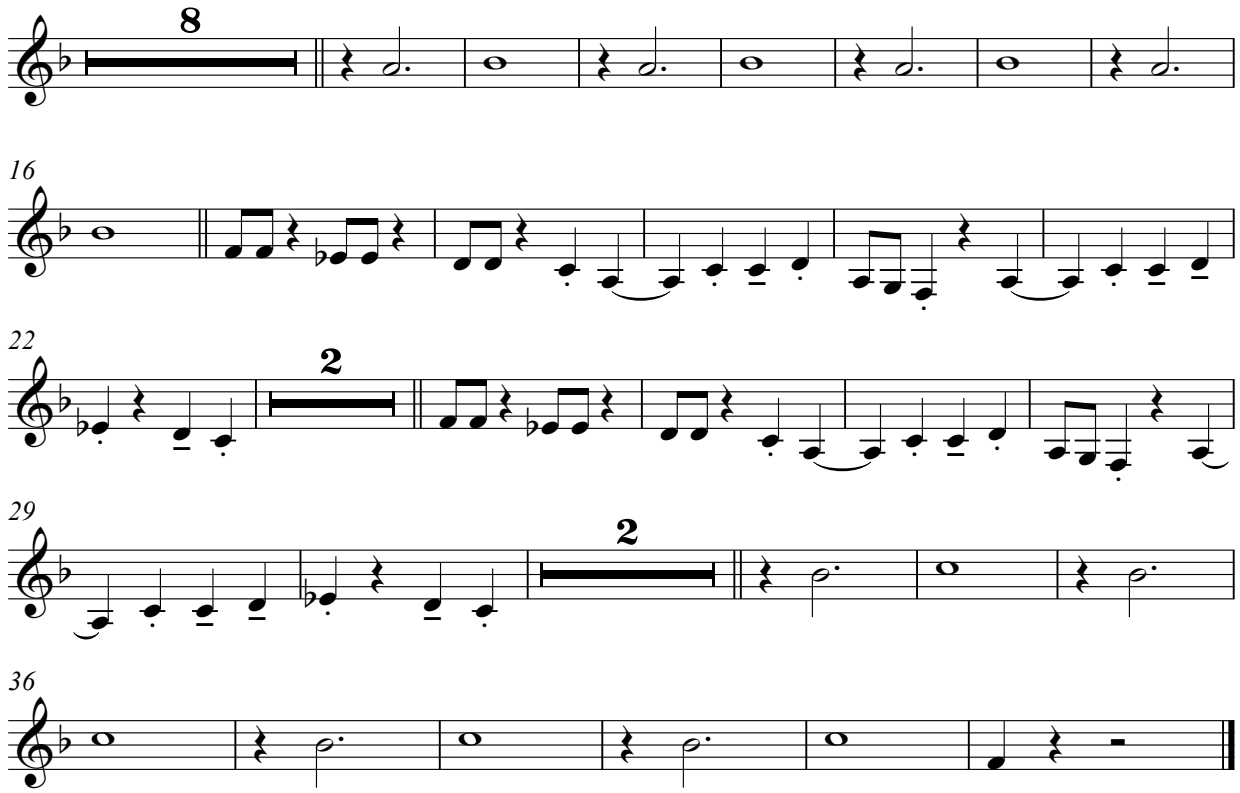
F Horn